



ARNOLD LODGE



**Reception Fees & Funding for
Academic Year 2025 / 2026**

Introduction to Arnold Lodge

At Arnold Lodge School, we build on a child's natural enthusiasm, excitement and spirit of enquiry to instil a love of learning and ensure they achieve their full potential. Our pupils experience the joy of aiming high and the satisfaction of achievement, both academically and in other areas of the school both within and outside of the classroom.

We are registered with Warwickshire County Council to provide Early Years Funding for eligible 9 months to 4 year olds. We have put together this guide to help you understand and make the most of your entitlement.

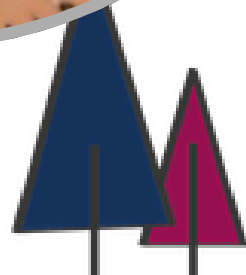
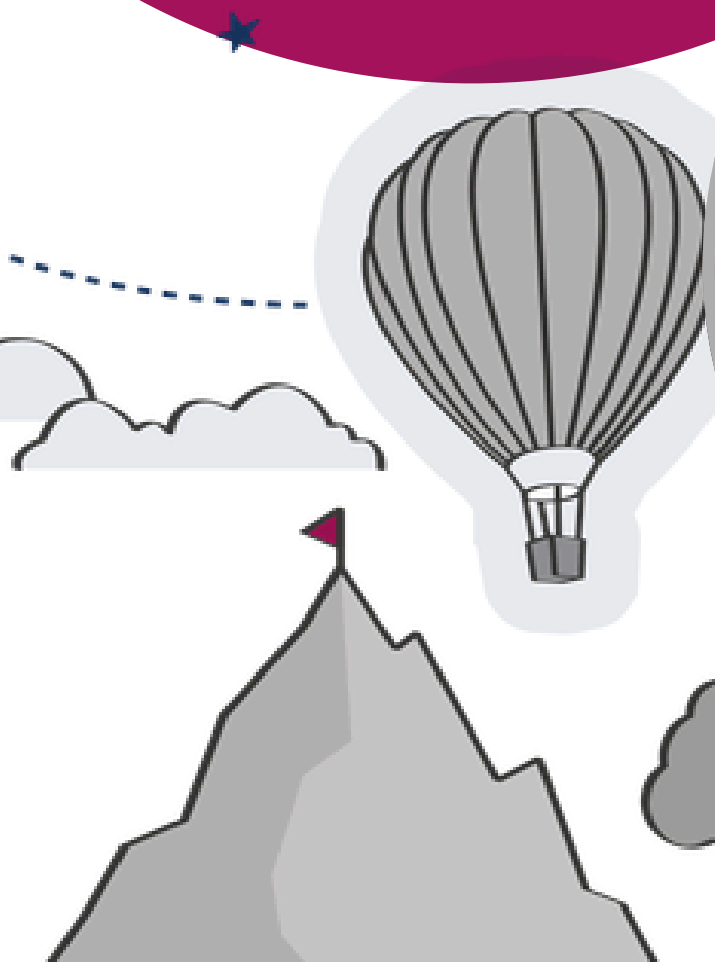
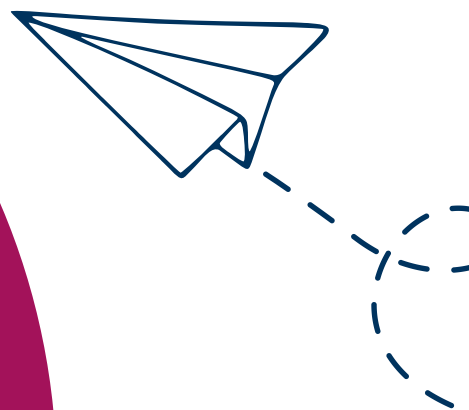

Standard Fees

These are our standard fees with no available funding applied.

Fees for Academic Year 2025/2026	Annual Fee	Lunch	VAT	Total
Reception	£12,500.00	£1050.00	£2,500.00	£16,050.00

All invoices are worked out on an annual basis and divided equally across the remaining months of the academic year. Invoices will be issued on the 22nd of each month for payment on the 1st. Invoicing is always 1 month in advance. Should you have any queries or require further information on funding please contact the finance team at finance@newmanschools.co.uk.

Available Funding

Universal Funded Childcare

Tax Free Childcare

Universal Funded Childcare

Children who are 3 - 4 year olds are automatically entitled to 15 funded hours, term time which equates to 570 hours per annum. This entitlement begins the term after their 3rd birthday. A parental declaration form will be sent out via Funding Loop following acceptance of your place at Arnold Lodge. This must be completed to access the funding.

Further information on funding and other entitlements such as EYPP, DAF and Tax Free Childcare may be found here <https://www.childcarechoices.gov.uk/>.

Tax Free Childcare

You (and your partner) need to be working and earning less than £100,000 per annum. For every 80p you pay in the government adds 20p. The government will top up your account with 20% up to a total of £10,000 per annum. This could equate to £2,000 per child.

Once you have paid your money in, select 'Arnold Lodge School' as your provider and pay the money to us.

Full eligibility and applications can be found here - [Apply for Tax-Free Childcare - GOV.UK](#).

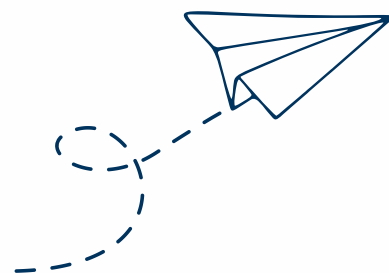
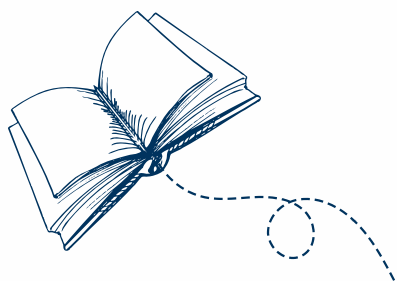

Additional Extras

The Government funding is for the provision of early years education only and does not cover the cost of consumable items such as drinks, meals, hygiene supplies, children's resources, specialist lessons or activities that form part of our wider offering and therefore these costs are charged separately.

Additional Extras	Per Day
Lunch	£6.00
Consumables	£5.00
Enrichments & Activities	£8.00

Additional Extras

The additional extras are a package option that will be listed separately on your invoice. This is charged on a daily basis. You must give one full term's written notice to opt in or opt out.

Cost - Including Funding

15 Funded Hours	Autumn Term	Spring Term	Summer Term
Termly Cost	£3888.06	£2990.82	£3289.90
Monthly Cost	£972.02	£747.70	£822.47

30 Funded Hours	Autumn Term	Spring Term	Summer Term
Termly Cost	£1898.27	£1460.20	£1606.22
Monthly Cost	£474.57	£365.05	£401.56

All fees are worked out based on the hourly cost from the figures on page 3. The free funded hours are deducted and you are charged for the remaining hours.

A maximum of 3 hours per day for 15 hour funded children or 6 hours per day for 30 hour funded children will be applied in any one day.

VAT is chargeable on all items except lunch.

If a pupil is withdrawn from Reception, one full terms notice in writing must be given (as per the parent contract) otherwise parents will be required to pay the full fees in lieu of notice.

